

- LEGEND - PLUMBING CONNECTIONS**  
NOT ALL SYMBOLS MAY BE USED
- C **UNTREATED COLD WATER STUB OUT**
  - **REVERSE OSMOSIS COLD WATER STUB OUT**
  - H **UNTREATED HOT WATER STUB OUT**
  - HOT/COLD WATER CONNECTION POINT TO BE INSTALLED BY PLUMBING CONTRACTOR**
  - G **G-GAS STUB OUT AT WALL**
  - GAS CONNECTION POINT TO BE INSTALLED BY PLUMBING CONTRACTOR**
  - D **DIRECT DRAIN STUB OUT**
  - DRAIN CONNECTION POINT PVC OR COPPER (AS REQUIRED) TO FLOOR SINK TO BE INSTALLED BY PLUMBING CONTRACTOR**
  - FLOOR SINK, NEW**
  - FLOOR SINK, EXISTING**
  - **FLOOR DRAIN**
  - BACKFLOW PREVENTER LOCATION**
  - SODA CONDUIT STUB OUT (UNDERGROUND)**
  - SODA LINES (OVERHEAD)**

**PLUMBING SCOPE OF WORK - DRAINS**

**KEC TO PROVIDE:**

- ALL TWIST WASTE VALVES & BASKET DRAINS, AS REFLECTED ON EQUIPMENT SCHEDULE, INSTALLATION OF PVC DRAINS FOR ICE MACHINE AND ICE BIN WITH NECESSARY AIR VENT AS PER CODE,
- PIPE CONDENSATE DRAIN FOR WALK IN COOLER WITH 3/4" COPPER TUBING, WITH NECESSARY "P" TRAPS AS PER CODE,
- PIPE CONDENSATE DRAIN FOR WALK IN FREEZER WITH 3/4" COPPER TUBING, WITH NECESSARY "P" TRAPS AS PER CODE, PROVIDE INSULATION AND HEAT TAPE IN ALL FREEZER AREAS.

**PLUMBING CONTRACTOR TO PROVIDE:**

- RIGID DRAIN LINES FOR ALL DIRECT & INDIRECT WASTE. COPPER REQUIRED FOR HOT WATER DRAIN APPLICATIONS/PVC FOR COLD, SEE PLUMBING SCHEDULE NOTES,
- MINIMUM 1 1/2" AIR GAP ABOVE FLOOR SINK FOR ALL INDIRECT WASTE PER CODE,
- ANCHOR ALL INDIRECT PIPING MINIMUM 6" ABOVE FLOOR WITH UNI-STRUT AND STRAPS FOR CLEAN FINISH.

**DRAIN ROUGH IN PLAN**  
 SCALE: 1/4"=1'-0"

<b>REV.</b>	A	B	C	D	E	F	G
<b>ARCHITECT</b>	<b>WINTON ARCHITECTS, INC</b> 1110 E. MISSOURI AVENUE #800 PHOENIX, ARIZONA 85014 (602) 230-2740						
<b>STATUS</b>	-	-	-	-	-	-	-
 <b>AZ ARC ARIZONA</b> RESTAURANT CONSULTING <small>SCOTTSDALE, ARIZONA 85257</small> 7920 E. OAK STREET JUSTIN@AZRESTAURANTCONSULTING.COM							
<b>LIN'S GRAND BUFFET</b> CASA GRANDE, ARIZONA <b>PLUMBING ROUGH IN PLAN</b>							
Drawn by: <b>JBM</b>							
Checked by:							
Date: <b>2/3/2021</b>							
Sheet Number:							
<b>FS-2.0</b>							

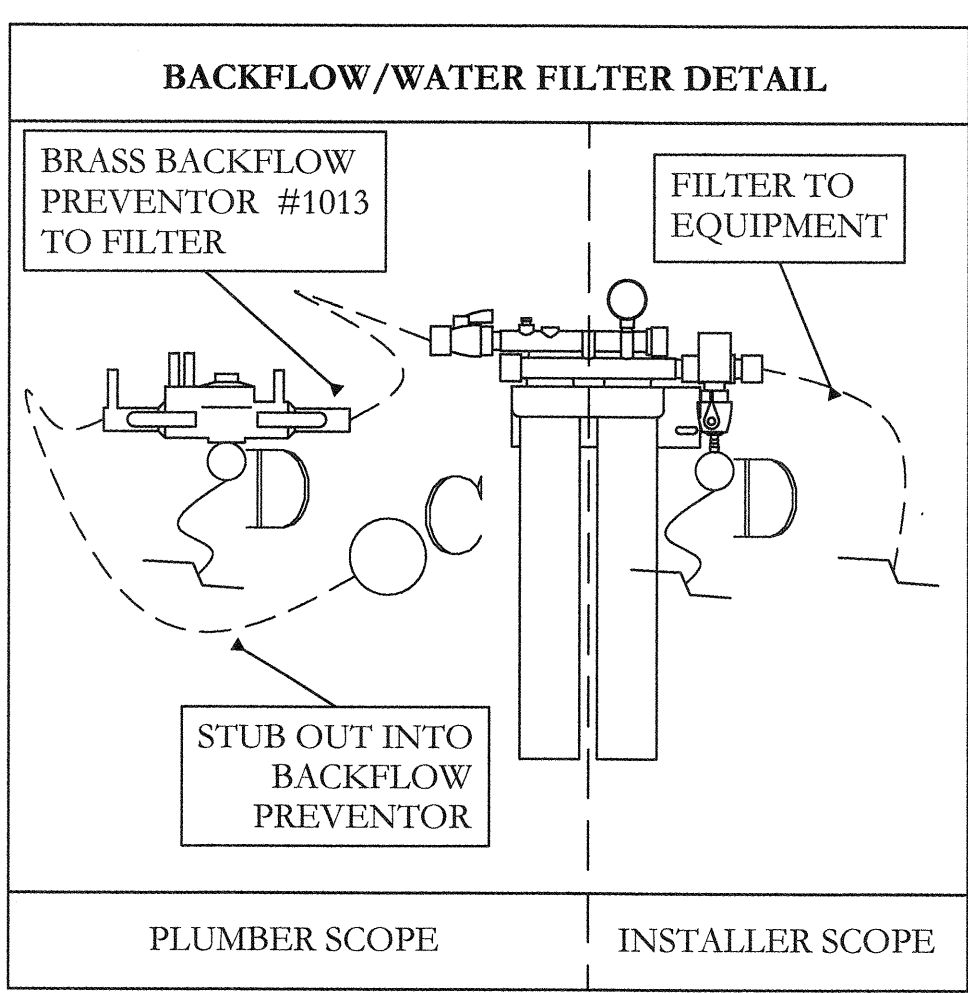
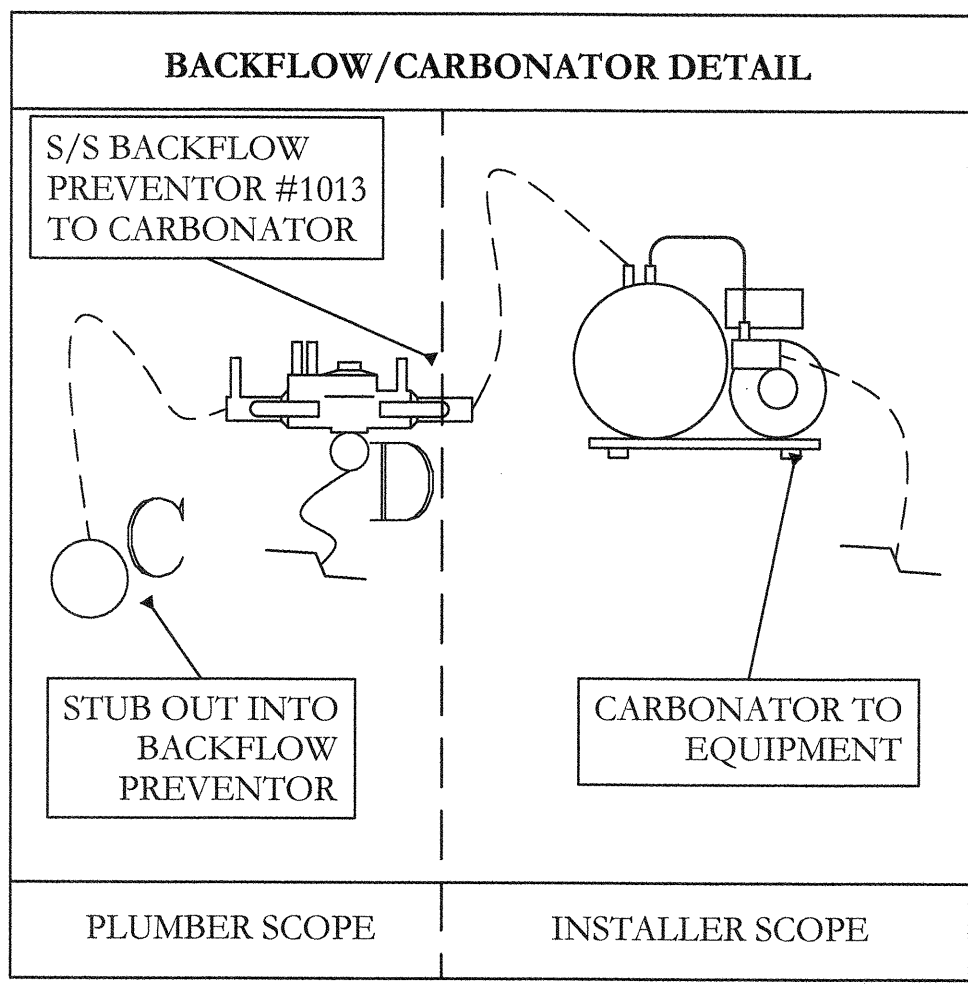

- LEGEND - PLUMBING CONNECTIONS**  
NOT ALL SYMBOLS MAY BE USED
- UNTREATED COLD WATER STUB OUT
  - REVERSE OSMOSIS COLD WATER STUB OUT
  - UNTREATED HOT WATER STUB OUT
  - HOT/COLD WATER CONNECTION POINT TO BE INSTALLED BY PLUMBING CONTRACTOR
  - G-GAS STUB OUT AT WALL
  - GAS CONNECTION POINT TO BE INSTALLED BY PLUMBING CONTRACTOR
  - DIRECT DRAIN STUB OUT
  - DRAIN CONNECTION POINT PVC OR COPPER (AS REQUIRED) TO FLOOR SINK TO BE INSTALLED BY PLUMBING CONTRACTOR
  - FLOOR SINK, NEW
  - FLOOR SINK, EXISTING
  - FLOOR DRAIN
  - BACKFLOW PREVENTER LOCATION
  - SODA CONDUIT STUB OUT (UNDERGROUND)
  - SODA LINES (OVERHEAD)

**PLUMBING SCOPE OF WORK - WATER**

**KEC TO PROVIDE:**

- ALL FAUCETS, AS REFLECTED ON EQUIPMENT SCHEDULE,
- WATER CONNECTION FROM ICE MACHINE FILTER TO ICE MACHINE.

**PLUMBING CONTRACTOR TO PROVIDE:**

- INSTALLATION OF ALL FIXTURES PROVIDED BY KEC,
- FINAL WATER CONNECTIONS FOR ALL EQUIPMENT REQUIRED,
- CONNECTION FROM STUB OUT TO ANY WATER FILTER,
- 1/2" SHUT OFF VALVE FROM STUB OUT TO ALL WATER FILTERS REFLECTED ON THIS PLAN,
- NECESSARY BACK FLOW EQUIPMENT AT SODA EQUIPMENT, ICE MACHINE, OR ANY OTHER DIRECT WATER CONNECTION AS REQUIRED PER CODE,
- PRESSURE REGULATOR FOR PROPER INSTALLATION OF DISH MACHINE AS REQUIRED BY MANUFACTURER.

**VENDOR TRADES:**

- FINAL CONNECTION FROM FILTER TO PROVIDED EQUIPMENT.

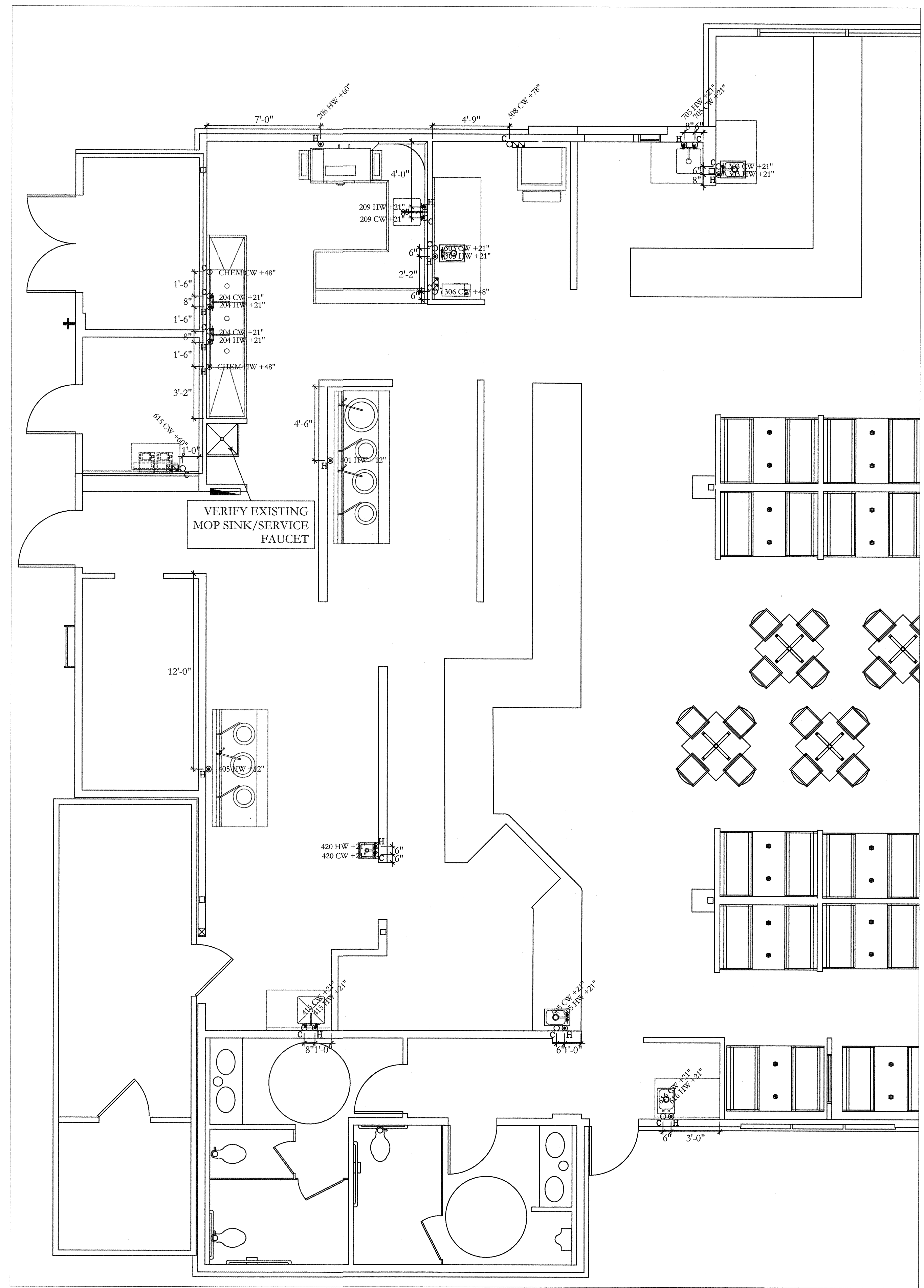

**WATER ROUGH IN PLAN**  
 SCALE: 1/4"=1'-0"

REV.	ARCHITECT	STATUS
1		
2		
3		
4		
5		

<b>WINTON ARCHITECTS, INC</b> 1110 E. MISSOURI AVENUE #800 PHOENIX, ARIZONA 85014 (602) 230-2740	
<b>AZ ARC</b> <b>ARIZONA</b> RESTAURANT CONSULTING 7920 E. OAK STREET, SUITE 100 SCOTTSDALE, ARIZONA 85257 JUSTIN@AZRESTAURANTCONSULTING.COM	
<b>LIN'S GRAND BUFFET</b> CASA GRANDE, ARIZONA	<b>PLUMBING ROUGH IN PLAN</b>
Drawn by: <b>JBM</b>	Checked by:
Date: <b>2/3/2021</b>	Sheet Number:
<b>FS-2.1</b>	

THIS DRAWING IS AN INSTRUMENT OF DESIGN SERVICE AND IS THE INTELLECTUAL PROPERTY OF AZ RESTAURANT CONSULTING. THIS PROPERTY MAY NOT BE REALLOCATED IN ANY FORM, BY ANY OTHER ENTITY, FOR ANY PURPOSE WITHOUT WRITTEN PERMISSION FROM AZ RESTAURANT CONSULTING, UNDER PENALTY OF LAW. THIS DRAWING IS THE CULMINATION OF CONTRACTED TIME BETWEEN OUR EXPERIENCED DESIGN CONSULTANT AND THE "OWNER"/"OWNER'S REPRESENTATIVE" WHICH REFLECTS THE JOINT OPINION OF BOTH PARTIES. THE LAYOUT(S) ABOVE ARE INTENDED TO PRESENT THE MOST EFFICIENT AND EFFECTIVE USE OF THE SPACE PROVIDED, ACCORDING TO INFORMATION UNDERSTOOD BY ALL PARTIES AT THE ORIGINAL DATE OR MOST RECENT REVISION DATE SHOWN ON THIS DRAWING. DEVIATION FROM THE DETAILS ABOVE ARE NOT THE RESPONSIBILITY OF AZ RESTAURANT CONSULTING.

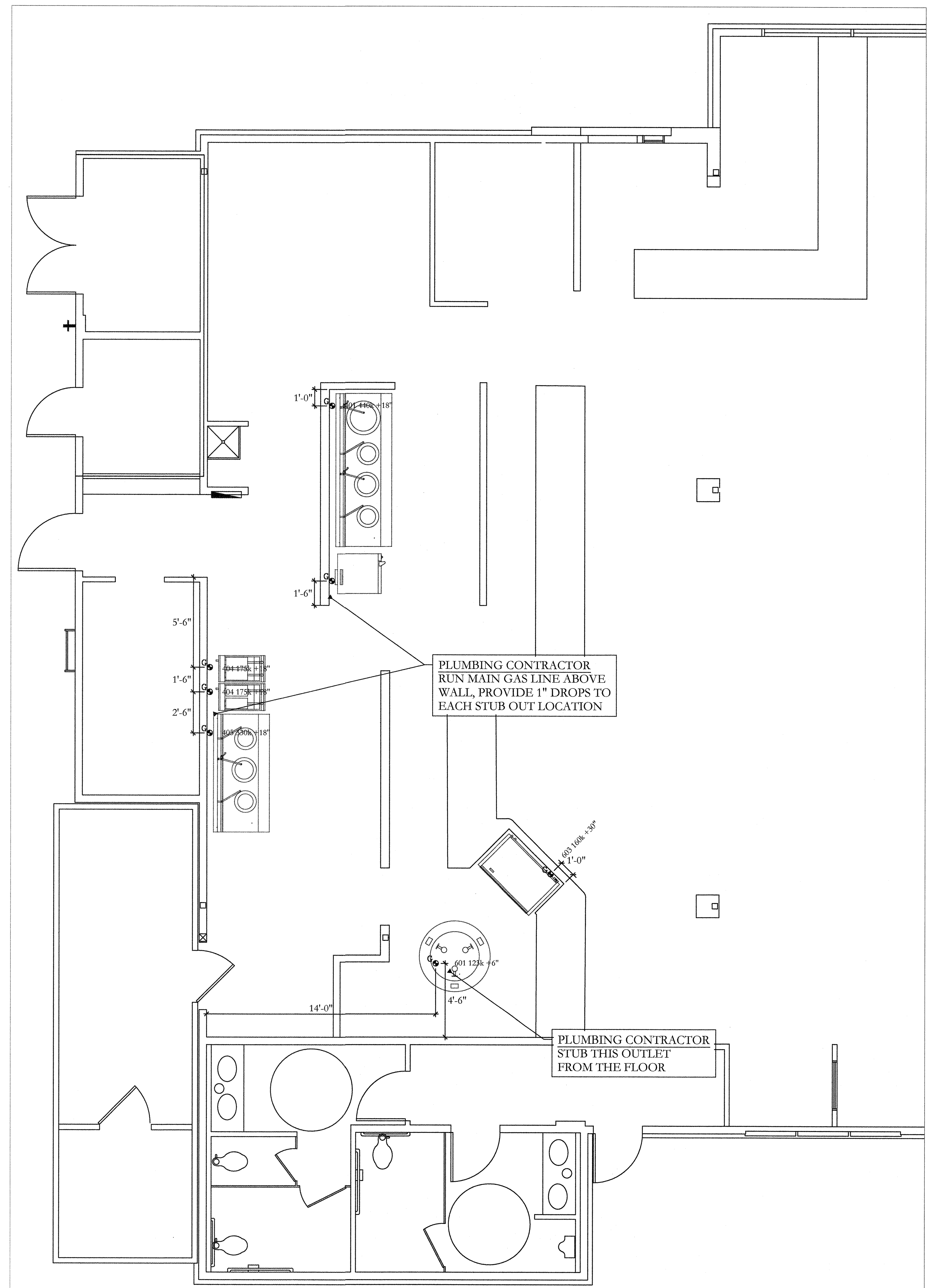

**LEGEND - PLUMBING CONNECTIONS**

NOT ALL SYMBOLS MAY BE USED

- UNTREATED COLD WATER STUB OUT
- REVERSE OSMOSIS COLD WATER STUB OUT
- UNTREATED HOT WATER STUB OUT
- HOT/COLD WATER CONNECTION POINT TO BE INSTALLED BY PLUMBING CONTRACTOR
- G-GAS STUB OUT AT WALL
- GAS CONNECTION POINT TO BE INSTALLED BY PLUMBING CONTRACTOR
- DIRECT DRAIN STUB OUT
- DRAIN CONNECTION POINT PVC OR COPPER (AS REQUIRED) TO FLOOR SINK TO BE INSTALLED BY PLUMBING CONTRACTOR
- FLOOR SINK, NEW
- FLOOR SINK, EXISTING
- FLOOR DRAIN
- BACKFLOW PREVENTER LOCATION
- SODA CONDUIT STUB OUT (UNDERGROUND)
- SODA LINES (OVERHEAD)

**PLUMBING SCOPE OF WORK - GAS NOTES**

- KEC TO PROVIDE:**
- QUICK DISCONNECT GAS HOSE KITS, 3/4" X 48" FOR EACH PIECE OF GAS EQUIPMENT AS NOTED ON EQUIPMENT SCHEDULE,
  - SOLENOID VALVE FOR MAIN GAS LINE SHUT OFF (PART OF THE ANSUL SYSTEM).
- PLUMBING CONTRACTOR TO PROVIDE:**
- INSTALLATION OF ALL QUICK DISCONNECT GAS HOSES & SAFETY CABLES AS SHOWN IN THE DETAIL ABOVE,
  - INSTALLATION OF SOLENOID VALVE FOR MAIN GAS LINE IN LOCATION DETAILED BY PLUMBING ENGINEER ON GAS LINE SCHEMATIC.
  - APPROPRIATE GAS PSI/W.C. TO ALL NECESSARY EQUIPMENT, PER SPEC SHEETS PROVIDED
- ELECTRICAL CONTRACTOR TO PROVIDE:**
- WIRING FROM SOLENOID VALVE TO ELECTRICAL CONTROLS OF HOOD SYSTEM.

**GAS ROUGH IN PLAN**  
SCALE: 1/4"=1'-0"

<b>ARCHITECT</b>  <b>WINTON ARCHITECTS, INC</b> 1110 E. MISSOURI AVENUE #800 PHOENIX, ARIZONA 85014 (602) 230-2740	REV.	-	-	-	-	-	-
	△	△	△	△	△	△	△
	△	△	△	△	△	△	△
	△	△	△	△	△	△	△
	△	△	△	△	△	△	△
<b>AZ ARC</b> <b>ARIZONA</b> RESTAURANT CONSULTING 7920 E. OAK STREET, SUITE 200 SCOTTSDALE, ARIZONA 85257 JUSTIN@AZRESTAURANTCONSULTING.COM	<b>LIN'S GRAND BUFFET</b> CASA GRANDE, ARIZONA		<b>PLUMBING ROUGH IN PLAN</b>		Drawn by: <b>JBM</b>		
	Checked by:		Date: <b>2/3/2021</b>		Sheet Number:		
<b>FS-2.2</b>							STATUS - - - - -

THIS DRAWING IS AN INSTRUMENT OF DESIGN SERVICE AND IS THE INTELLECTUAL PROPERTY OF AZ RESTAURANT CONSULTING. THIS PROPERTY MAY NOT BE REALLOCATED IN ANY FORM, BY ANY OTHER ENTITY, FOR ANY PURPOSE WITHOUT WRITTEN PERMISSION FROM AZ RESTAURANT CONSULTING, UNDER PENALTY OF LAW. THIS DRAWING IS THE CULMINATION OF CONTRACTED TIME BETWEEN OUR EXPERIENCED DESIGN CONSULTANT AND THE "OWNER"/"OWNER'S REPRESENTATIVE" WHICH REFLECTS THE JOINT OPINION OF BOTH PARTIES. THE LAYOUT(S) ABOVE ARE INTENDED TO PRESENT THE MOST EFFICIENT AND EFFECTIVE USE OF THE SPACE PROVIDED, ACCORDING TO INFORMATION UNDERSTOOD BY ALL PARTIES AT THE ORIGINAL DATE OR MOST RECENT REVISION DATE SHOWN ON THIS DRAWING. DEVIATION FROM THE DETAILS ABOVE ARE NOT THE RESPONSIBILITY OF AZ RESTAURANT CONSULTING.

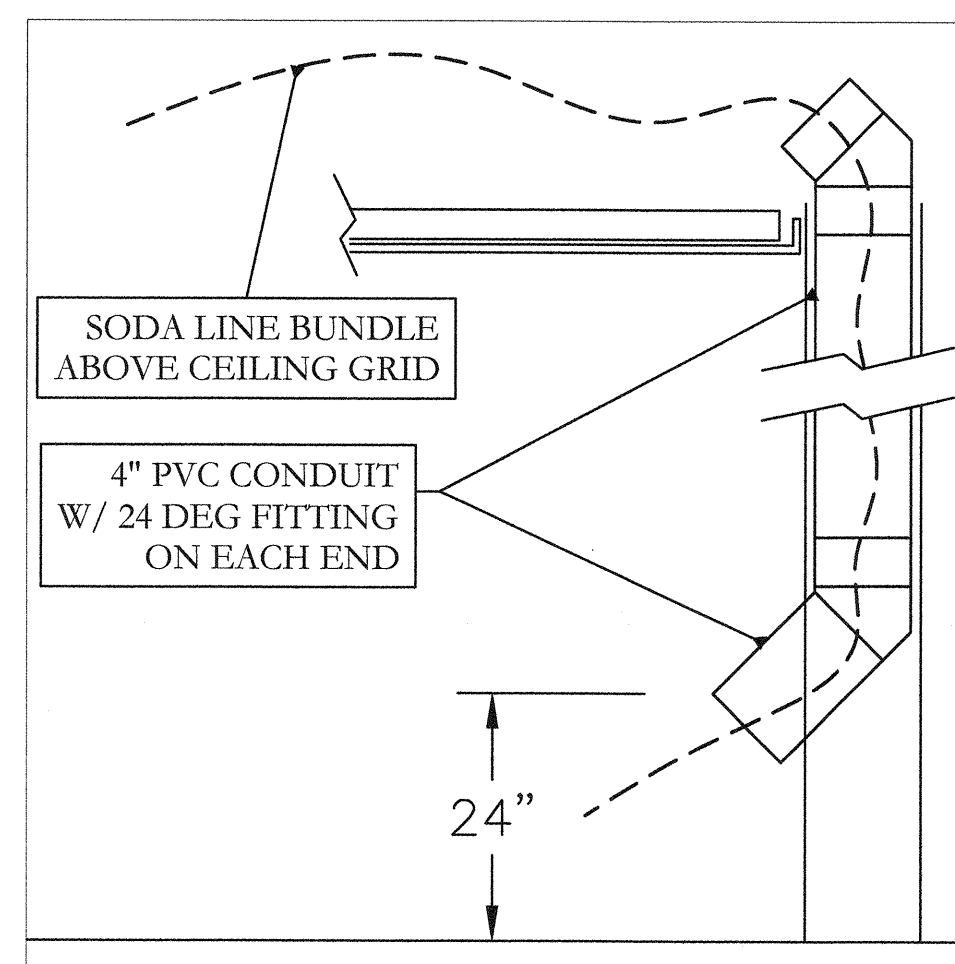

**LEGEND - PLUMBING CONNECTIONS**  
NOT ALL SYMBOLS MAY BE USED

- UNTREATED COLD WATER STUB OUT**
- REVERSE OSMOSIS COLD WATER STUB OUT**
- UNTREATED HOT WATER STUB OUT**
- HOT/COLD WATER CONNECTION POINT TO BE INSTALLED BY PLUMBING CONTRACTOR**
- G-GAS STUB OUT AT WALL**
- GAS CONNECTION POINT TO BE INSTALLED BY PLUMBING CONTRACTOR**
- DIRECT DRAIN STUB OUT**
- DRAIN CONNECTION POINT PVC OR COPPER (AS REQUIRED) TO FLOOR SINK TO BE INSTALLED BY PLUMBING CONTRACTOR**
- FLOOR SINK, NEW**
- FLOOR SINK, EXISTING**
- FLOOR DRAIN**
- BACKFLOW PREVENTER LOCATION**
- SODA CONDUIT STUB OUT (UNDERGROUND)**
- SODA LINES (OVERHEAD)**

**PLUMBING SCOPE OF WORK - SODA**

**KEC TO PROVIDE:**

- CO2 ALARMS AS NECESSARY PER CODE REQUIREMENTS.

**PLUMBING CONTRACTOR TO PROVIDE:**

- 6-8" PVC UNDERGROUND CONDUIT WITH MINIMUM 24" RADIUS SWEEP AS REFLECTED ON THE DETAIL ABOVE,
- NECESSARY BACK FLOW EQUIPMENT AT SODA EQUIPMENT AS PER CODE.

**ELECTRICAL CONTRACTOR TO PROVIDE:**

- INSTALLATION OF CO2 ALARM FOR BULK CO2 APPLICATIONS AS PER CODE REQUIREMENTS.

**VENDOR TRADES:**

- ALL NECESSARY SODA EQUIPMENT FOR OPERATION OF SYSTEM,
- INSTALLATION OF SODA LINES IN PROVIDED UNDERGROUND CONDUIT OR OVERHEAD ABOVE CEILING, AS REFLECTED ABOVE,
- TRIM REMAINING CONDUIT TO NO MORE THAN 4" ABOVE FLOOR PRIOR TO FOAMING AND FINAL SEAL AT ALL OPENINGS UPON COMPLETION OF INSTALLATION,
- PROPER UNDERBAR SECURING OF SODA GUNS AND CINCHING OF ALL LOOSE SODA LINES FOR CLEANEST POSSIBLE FINISH.

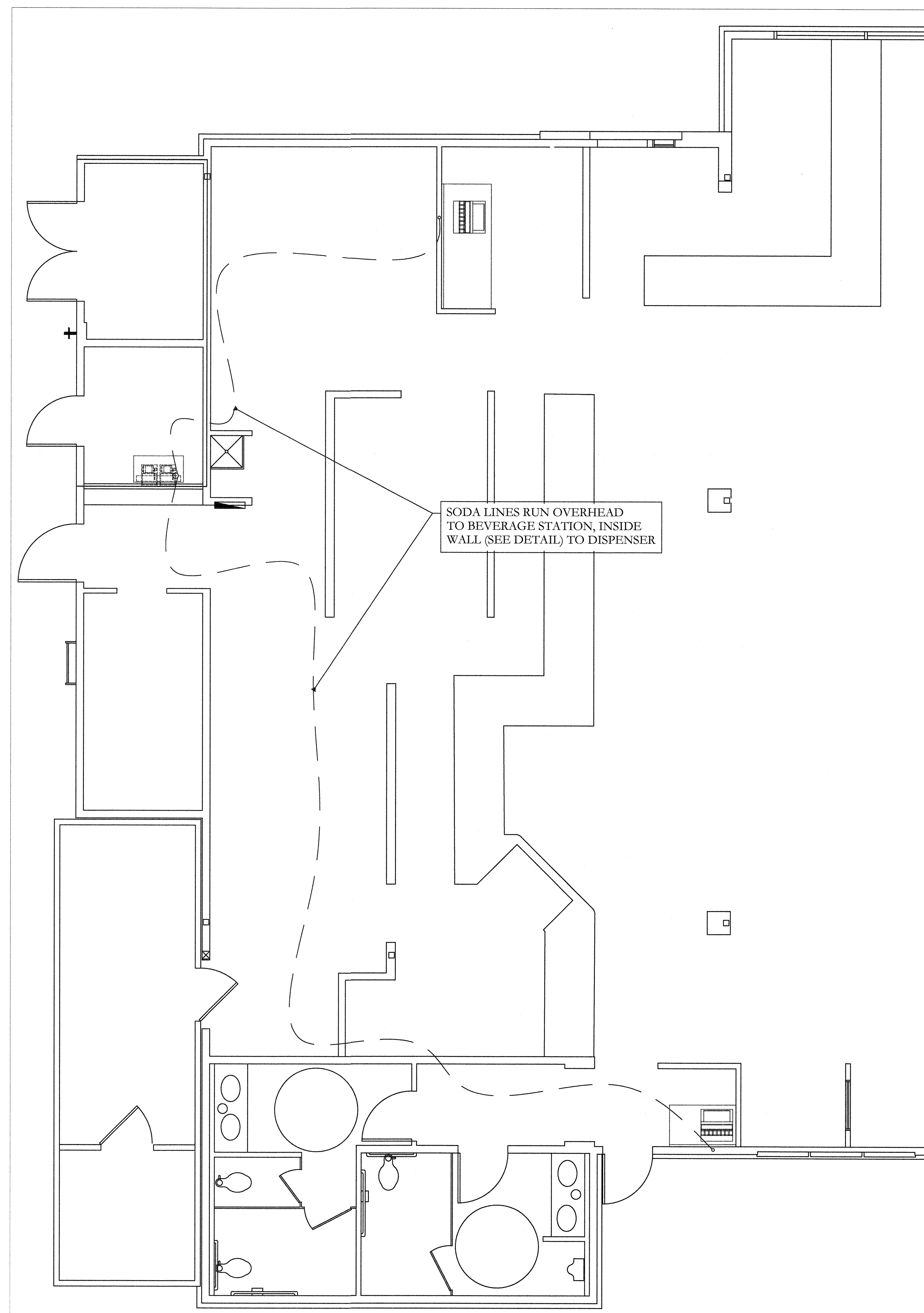

**SODA EQUIPMENT ROUGH IN PLAN**

SCALE: 1/4"=1'-0"

REV.	ARCHITECT	STATUS
A		-
B		-
C		-
D		-
E		-

<b>WINTON ARCHITECTS, INC</b> 1110 E. MISSOURI AVENUE #800 PHOENIX, ARIZONA 85014 (602) 230-2740
---

<b>AZ ARC</b> <b>ARIZONA</b> RESTAURANT CONSULTING 7920 E. OAK STREET SUITE 200 PHOENIX, ARIZONA 85027 JUSTIN@AZRESTAURANTCONSULTING.COM
--

<b>LIN'S GRAND BUFFET</b> CASA GRANDE, ARIZONA PLUMBING ROUGH IN PLAN
---

Drawn by: <b>JBM</b>
Checked by:
Date: <b>2/3/2021</b>
Sheet Number:

**FS-2.3**

THIS DRAWING IS AN INSTRUMENT OF DESIGN SERVICE AND IS THE INTELLECTUAL PROPERTY OF AZ RESTAURANT CONSULTING. THIS PROPERTY MAY NOT BE REALLOCATED IN ANY FORM, BY ANY OTHER ENTITY, FOR ANY PURPOSE WITHOUT WRITTEN PERMISSION FROM AZ RESTAURANT CONSULTING, UNDER PENALTY OF LAW. THIS DRAWING IS THE CULMINATION OF CONTRACTED TIME BETWEEN OUR EXPERIENCED DESIGN CONSULTANT AND THE "OWNER"/"OWNER'S REPRESENTATIVE" WHICH REFLECTS THE JOINT OPINION OF BOTH PARTIES. THE LAYOUT(S) ABOVE ARE INTENDED TO PRESENT THE MOST EFFICIENT AND EFFECTIVE USE OF THE SPACE PROVIDED, ACCORDING TO INFORMATION UNDERSTOOD BY ALL PARTIES AT THE ORIGINAL DATE OR MOST RECENT REVISION DATE SHOWN ON THIS DRAWING. DEVIATION FROM THE DETAILS ABOVE ARE NOT THE RESPONSIBILITY OF AZ RESTAURANT CONSULTING.